

RECORD OF SURVEY
 A PTN. OF THE SW 1/4 OF SECTION 16, T.18N., R.18E., &
 A PTN. OF THE NE 1/4 OF SECTION 21, T.18N., R.18E., W.M.
 KITTITAS COUNTY, STATE OF WASHINGTON

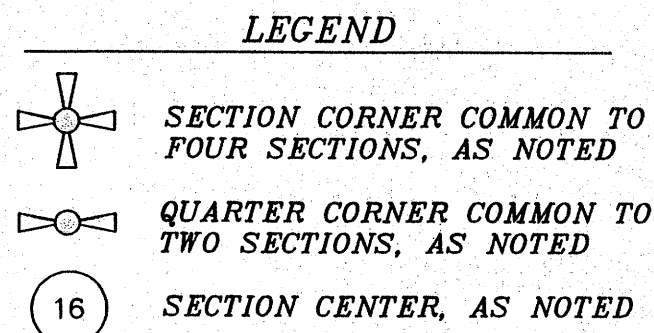
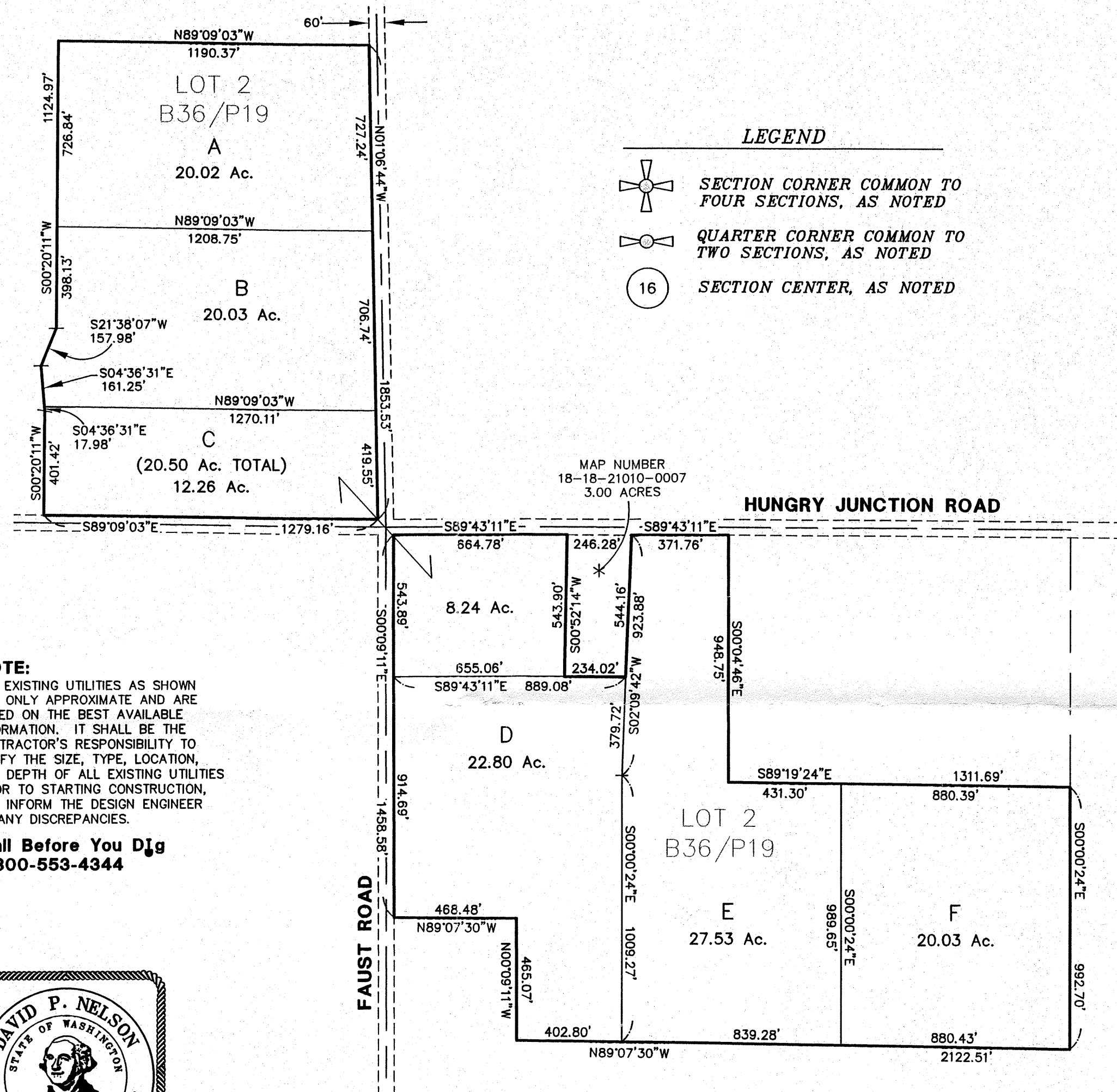

NOTES:

- THIS SURVEY WAS PERFORMED USING A NIKON DTM 522 THREE SECOND TOTAL STATION. THE CONTROLLING MONUMENTS AND PROPERTY CORNERS SHOWN HEREON WERE LOCATED, STAKED AND CHECKED FROM A CLOSED FIELD TRAVERSE IN EXCESS OF 1:10,000 LINEAR CLOSURE AFTER AZIMUTH ADJUSTMENT.
- THIS SURVEY DOES NOT PURPORT TO SHOW ALL EASEMENTS OF RECORD OR OTHERWISE.
- FOR SECTION SUBDIVISION, CORNER DOCUMENTATION AND ADDITIONAL SURVEY INFORMATION, SEE BOOK 36 OF SURVEYS AT PAGE 19, UNDER AUDITOR'S FILE NO. 200902170067; BOOK 20 OF SURVEYS AT PAGE 169, UNDER AUDITOR'S FILE NO. 577786 AND THE SURVEYS REFERENCED THEREON.
- THE BASIS OF BEARINGS FOR THIS SURVEY IS THE WASHINGTON STATE PLANE COORDINATE SYSTEM - SOUTH ZONE.
- THE PURPOSE OF THIS SURVEY IS TO SEGREGATE TAX PARCEL (406233) 18-18-21010-0003 TO THE CONFIGURATION SHOWN HEREON.

EXISTING LEGAL DESCRIPTION:

LOT 2 OF THAT CERTAIN SURVEY RECORDED IN BOOK 36 OF SURVEYS AT PAGE 19, UNDER AUDITOR'S FILE NUMBER 200902170067, RECORDS OF KITTITAS COUNTY, STATE OF WASHINGTON.

AND

THAT PORTION OF THE WEST HALF OF THE NORTHEAST QUARTER OF THE NORTHWEST QUARTER OF THE NORTHEAST QUARTER, WHICH LIES OUTSIDE OF THE BOUNDARY OF THE FOLLOWING DESCRIBED PROPERTY:

LOT 3 OF THAT CERTAIN SURVEY RECORDED IN BOOK 36 OF SURVEYS, AT PAGE 19, UNDER AUDITOR'S FILE NUMBER 200902170067, RECORDS OF KITTITAS COUNTY, STATE OF WASHINGTON; EXCEPT THE SOUTH 379.22 FEET (WHEN MEASURED AT RIGHT ANGLES TO THE SOUTH BOUNDARY) THEREOF. ALL BEING A PORTION OF THE SOUTHWEST QUARTER OF SECTION 16 AND THE NORTHEAST QUARTER OF SECTION 21, ALL IN TOWNSHIP 18 NORTH, RANGE 18 EAST, W.M., KITTITAS COUNTY, WASHINGTON.

NOTE:
 THE EXISTING UTILITIES AS SHOWN ARE ONLY APPROXIMATE AND ARE BASED ON THE BEST AVAILABLE INFORMATION. IT SHALL BE THE CONTRACTOR'S RESPONSIBILITY TO VERIFY THE SIZE, TYPE, LOCATION, AND DEPTH OF ALL EXISTING UTILITIES PRIOR TO STARTING CONSTRUCTION, AND INFORM THE DESIGN ENGINEER OF ANY DISCREPANCIES.

Call Before You Dig
 1-800-553-4344

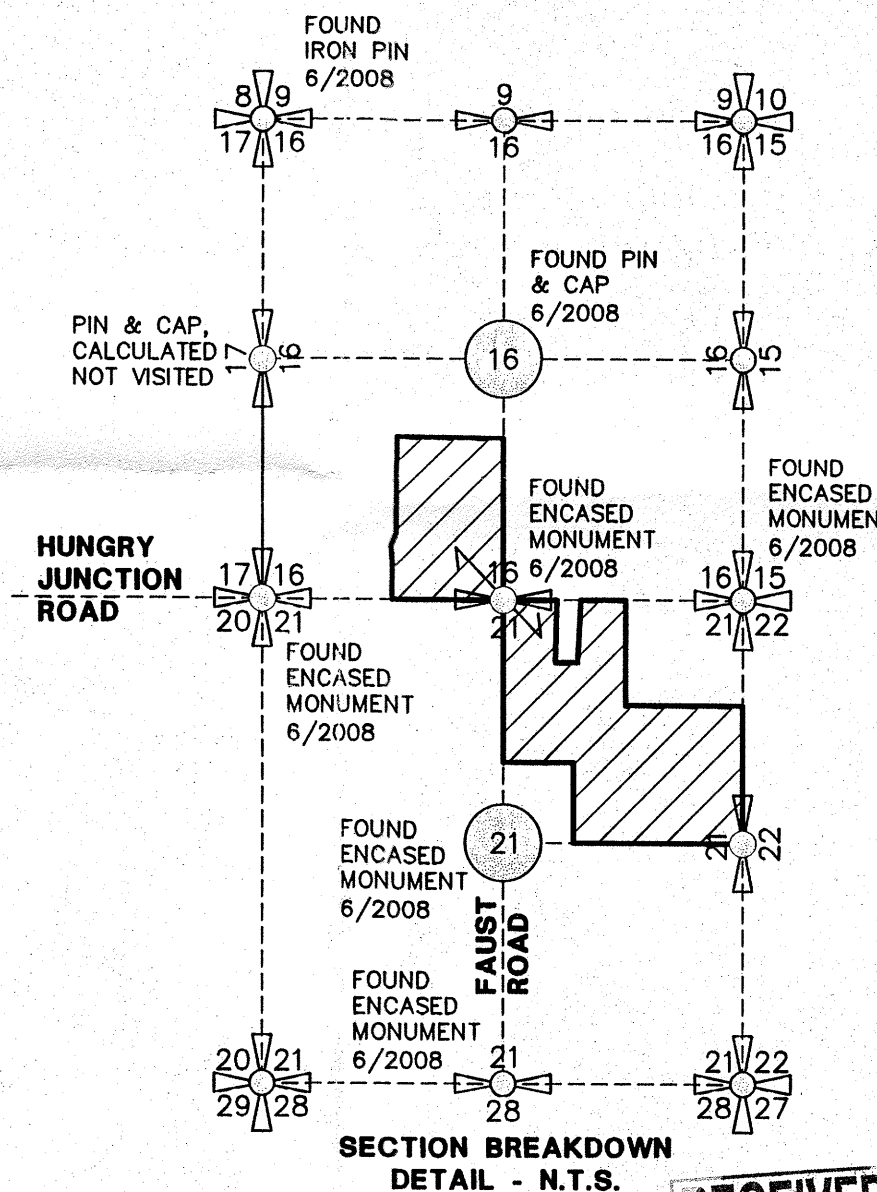
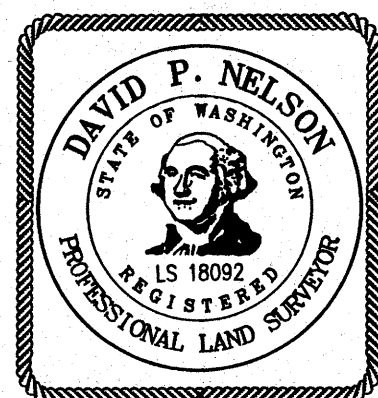

RECEIVED
 DEC 19 2011
 KITTITAS COUNTY
 GDS

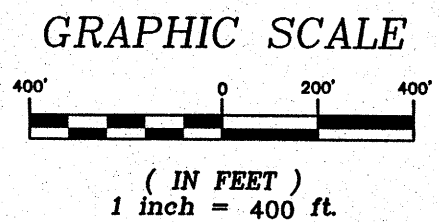

INDEX LOCATION:
 SEC. 16 T. 18N. R. 18E. W.M.

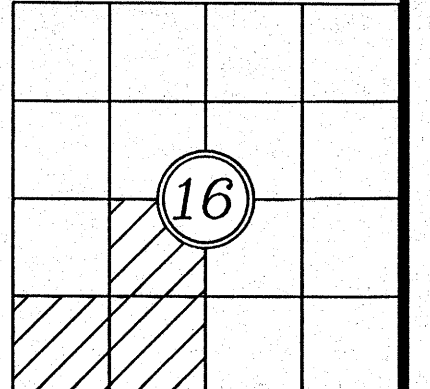

INDEX LOCATION:
 SEC. 21 T. 18N. R. 18E. W.M.

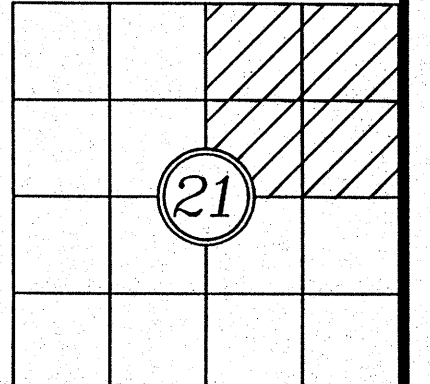

RECORDER'S CERTIFICATE _____

FILED FOR RECORD THIS ____ DAY OF ____ 20__ AT ____ M.
 IN BOOK ____ OF ____ AT PAGE ____ AT THE REQUEST OF

DAVID P. NELSON
 SURVEYOR'S NAME

JERALD V. PETTIT Deputy County Auditor
 County Auditor

SURVEYOR'S CERTIFICATE

THIS MAP CORRECTLY REPRESENTS A SURVEY MADE BY ME OR UNDER MY DIRECTION IN CONFORMANCE WITH THE REQUIREMENTS OF THE SURVEY RECORDING ACT AT THE REQUEST OF THREE B FARMS
 IN DEC. 2011

DAVID P. NELSON DATE
 CERTIFICATE NO. 18092

Encompass
 ENGINEERING & SURVEYING

Western Washington Division
 165 NE Juniper Street, Suite 201 • Issaquah, WA 98027 • Phone: (425) 392-0250 • Fax: (425) 391-3055
 Eastern Washington Division
 108 East 2nd Street • Cle Elum, WA 98922 • Phone: (509) 674-7433 • Fax: (509) 674-7419

SEGREGATION SURVEY

PREPARED FOR
 THREE B FARMS
 PTN. OF SW 1/4 OF SEC. 16, T.18N., R.18E., &
 PTN. OF NE 1/4 OF SEC. 21, T.18N., R.18E., W.M.
 KITTITAS COUNTY WASHINGTON

DWN BY	DATE	JOB NO.
MRN/GW	12/2011	07070-2
CHKD BY	SCALE	SHEET
D. NELSON	1"=400'	1 OF 1